



















ISSUED FOR:	DATE
SCHEMATIC DESIGN	11/16/2017
DESIGN DEVELOPMENT	06/12/2018
CONSTRUCTION DOCUMENTS	12/07/2018
50% CD	11/09/2018
90% CD	12/10/2018
DSA SUBMITTAL	12/11/2018
DSA BACKCHECK	05/08/2019

REVISIONS:

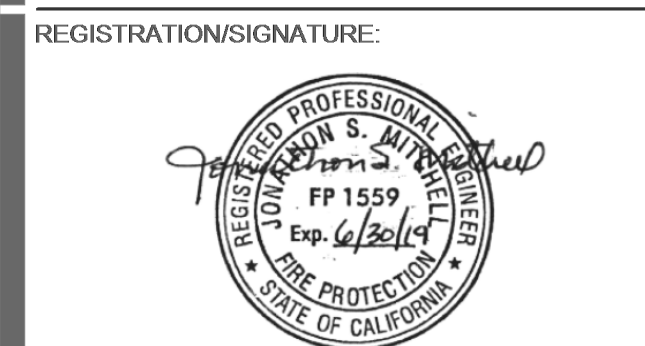

REGISTRATION/SIGNATURE:  
 DATE: Dec 19, 2019  
 SHEET TITLE:  
**LEVEL 2 - FIRE**  
**SPRINKLER PIPING**  
**PLAN**  
 SHEET NUMBER:  
**FP-2.2-11**  
 WD PROJ. # 18413 | DRAWN BY: MH | CHECKED: Checker | DATE: 12/21/18

**INSTALLATION NOTES:**

- PIPE TYPES:**  
 1. MAINS TO BE BLACK SCHEDULE 10 STEEL PIPE, U.O.N.  
 2. LINES TO BE BLACK SCHEDULE 40 STEEL PIPE, U.O.N.
- PIPE SIZES:**  
 1. MAINS & CROSSMAINS TO BE 4" & 4" NOMINAL DIAMETER PIPE, U.O.N.  
 2. BRANCHLINES TO BE 1 1/2", 1 1/4" & 1" NOMINAL DIAMETER PIPE, U.O.N.  
 3. ARM-OVERS AND DROPS TO BE 1" NOMINAL DIAMETER PIPE, U.O.N.
- HANGERS:**  
 1. MAXIMUM DISTANCE BETWEEN HANGERS IS PER NFPA 13, 2016 EDITION, 9.2.2.1(a) TABLE.  
 2. HANG LINES & MAINS TO CONCRETE DECK AT ELEVATIONS NOTED PER DETAIL.  
 3. HANG LINES & MAINS TO STEEL BEAMS AT ELEVATIONS NOTED PER DETAIL.  
 4. HANG LINES & MAINS TO STEEL DECK AT ELEVATIONS NOTED PER DETAIL.  
 DENOTES HANGER LOCATION  
 5. FURNISH RESTRAINING TYPE HANGERS AT THE ENDS OF ALL BRANCHLINES AND AT EVERY DISTANCE ALONG THE LINES MENTIONED IN THE RESTRAINT SPACING TABLE ON THIS SHEET.  
 DENOTES LATERAL RESTRAINT  
 4. SEE SHEET FP-4.0 & 4.1 FOR DETAILS

MAXIMUM SPACING OF RESTRAINTS (ft) STEEL PIPE			
FILLMORE HS CTE		Cp = 1.17	
PIPE SIZE	SEISMIC COEFFICIENT (Cs)	Cp = 0.50	0.5 < Cp < 0.71
1"	0.3	30'	20'
1 1/4"	0.4	30'	27'
1 1/2"	0.4	41'	29'
2"	0.3	49'	31'

- SWAY BRACING**  
 1. SWAY BRACING SHALL BE PER NFPA 13, 2016 EDITION AND CBC ED. 2016. SEE FP-4.1 FOR THE DETAILS AND CALCULATIONS. WHERE HANGER RODS ARE LESS THAN 6" IN LENGTH, LATERAL SWAY BRACING MAY BE OMITTED. 6" DIMENSION SHALL BE MEASURED BETWEEN THE TOP OF THE PIPE AND THE POINT OF ATTACHMENT TO THE BUILDING STRUCTURE PER 9.3.6.5.  
 DENOTES SWAY BRACE  
 DENOTES FIRESTOP PER

AREA REDUCTION PER NFPA 13 (2016) AREA HAS BEEN REDUCED 40% FOR THE USE OF QUICK RESPONSE SPRINKLERS PER CHAPTER 11.2.3.2.3.1  
 $Y = (-.3X) / (2 + .55)$   
 $Y = 40%$   
 MIN. DESIGN AREA: 900 SQFT.

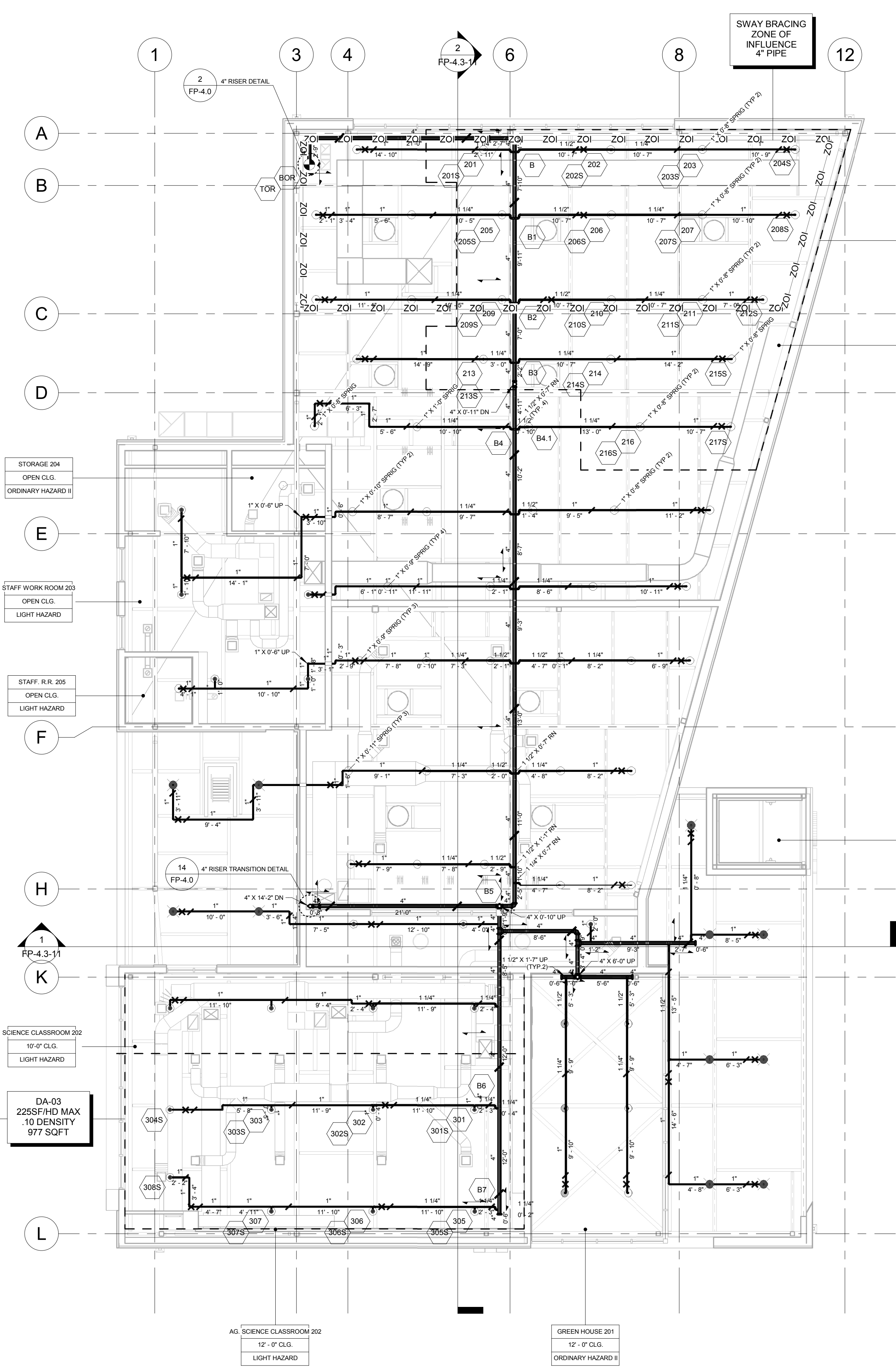

LEVEL 2 - FIRE SPRINKLER PIPING PLAN  
 BLDG. B  
 1/8" = 1'-0"

SYM	LOCATION	FIRE SPRINKLER LEGEND						SPACING		ESCAPTECHION		COMMENTS	TOTAL		
		MFR	MODEL	SIN	SR/OR	K-FAC	TYPE	TEMP	FIN	THRD	MIN/MAX			AREA	TYPE
●	FINISHED CEILING	VIKING	MICROFAST	VK302	QR / SR	5.6K	SSP	155°	WHITE	1/2"	6'-0" 15'-0"	225 S.F.	RECESSED	WHITE	20
●	FINISHED CEILING	VIKING	MIRAGE	VK462	QR / SR	5.6K	SSP	155°	WHITE	1/2"	6'-0" 15'-0"	225 S.F.	CONCEALED	WHITE	11
○	OPEN CEILING	VIKING	MICROFAST	VK300	QR / SR	5.6K	SSU	200°	BRASS	1/2"	6'-0" 15'-0"	225 S.F.	NA	BRASS	53
TOTAL THIS SHEET												84			

**HYDRULIC SYSTEM**  
 THIS BUILDING IS PROTECTED BY A HYDRULICALLY DESIGNED AUTOMATIC SPRINKLER SYSTEM

**Location**  
 AUTO REPAIR LAB 100

**Sprinkler Information**  
 NUMBER OF FLOWING SPRINKLERS: 17  
 MANUFACTURE: VIKING  
 MODEL: MICROFAST VK300  
 155°  
 1/2 ORIFICE

**Basis of Design**  
 STANDARD: NFPA 13 2016  
 HAZARD GROUP: ORDINARY HAZARD II  
 DENSITY: 0.20  
 DESIGNED AREA OF DISCHARGED: 1,503 SQ. FT.

**System Demand**  
 GPM DEMAND AT THE BASE OF THE RISER: 367.7 GPM  
 RESIDUAL PRESSURE AT THE BASE OF THE RISER: 34.3 PSI  
 GPM DEMAND AT THE WATER SUPPLY SOURCE: 617.7 GPM  
 RESIDUAL PRESSURE AT THE WATER SUPPLY SOURCE: 57.3 PSI  
 HOUSE STREAM ALLOWANCE: 250 GPM OUTSIDE  
 REMOTE SPRINKLER FLOW: 20.0 GPM @ 12.8 PSI

**PROTECTION DESIGN AND CONSULTING**  
 2851 Camino Del Rio S. # 210  
 San Diego, California 92108  
 www.protectiondesign.com  
 phone 619.255.8964  
 fax 619.255.9547

**HYDRULIC SYSTEM**  
 THIS BUILDING IS PROTECTED BY A HYDRULICALLY DESIGNED AUTOMATIC SPRINKLER SYSTEM

**Location**  
 SCIENCE CLASSROOM 202

**Sprinkler Information**  
 NUMBER OF FLOWING SPRINKLERS: 8  
 MANUFACTURE: VIKING  
 MODEL: MICROFAST VK302  
 155°  
 1/2 ORIFICE

**Basis of Design**  
 STANDARD: NFPA 13 2016  
 HAZARD GROUP: ORDINARY HAZARD II  
 DENSITY: 0.10  
 DESIGNED AREA OF DISCHARGED: 977 SQ. FT.

**System Demand**  
 GPM DEMAND AT THE BASE OF THE RISER: 148.0 GPM  
 RESIDUAL PRESSURE AT THE BASE OF THE RISER: 39.3 PSI  
 GPM DEMAND AT THE WATER SUPPLY SOURCE: 248.0 GPM  
 RESIDUAL PRESSURE AT THE WATER SUPPLY SOURCE: 54.5 PSI  
 HOUSE STREAM ALLOWANCE: 100 GPM OUTSIDE  
 REMOTE SPRINKLER FLOW: 14.8 GPM @ 7.0 PSI

**PROTECTION DESIGN AND CONSULTING**  
 2851 Camino Del Rio S. # 210  
 San Diego, California 92108  
 www.protectiondesign.com  
 phone 619.255.8964  
 fax 619.255.9547

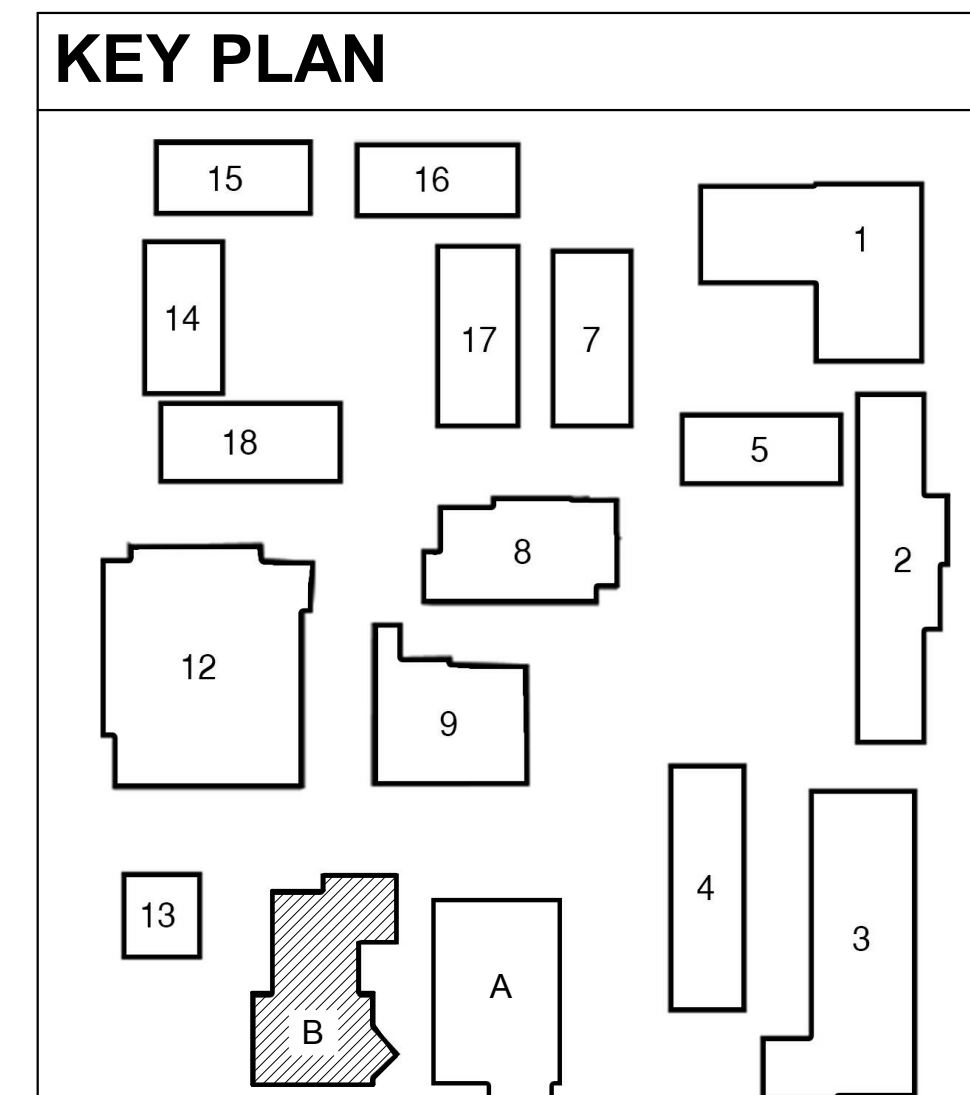

NOT FOR CONSTRUCTION





**FILLMORE HIGH SCHOOL -**  
**NEW CTE BUILDINGS**  
**FILLMORE**  
**UNIFIED SCHOOL**  
**DISTRICT**  
 555 Central Ave. Fillmore, CA.  
 93015

ISSUED FOR:	DATE
SCHEMATIC DESIGN	11/16/2017
DESIGN DEVELOPMENT	06/21/2018
CONSTRUCTION DOCUMENTS	12/07/2018
50% CD	11/09/2018
90% CD	12/10/2018
DSA SUBMITTAL	12/11/2018
DSA BACKCHECK	05/08/2019

REVISIONS:

REGISTRATION/SIGNATURE:



DATE: Dec 19, 2019  
 SHEET TITLE:

**FIRE SPRINKLER**  
**RCP PLAN**

SHEET NUMBER:

**FP-3.0-10**

WD PROJ. # 18413 | DRAWN BY: MH | CHECKED: Checker | DATE: 12/21/18

© WESTGROUP DESIGNS, INC.

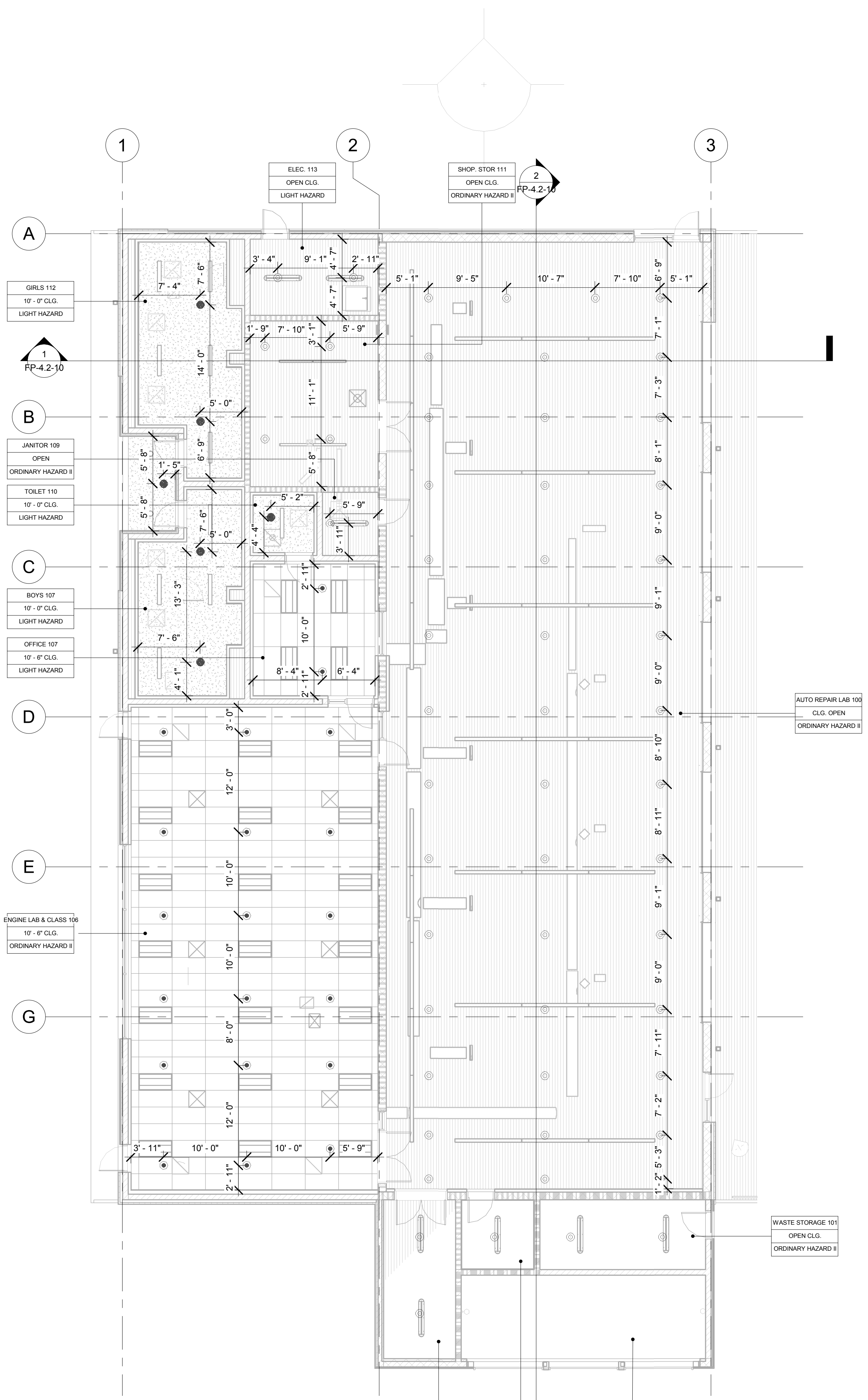

FIRE SPRINKLER RCP PLAN BLDG. A  
 1/8" = 1'-0"  
 0' 4' 8' 16' 32'

SYM	LOCATION	MFR	MODEL	SIN	SR/QR	K-FAC	TYPE	TEMP	FIN	THRD	SPACING		AREA	ESCUICHEON		COMMENTS	TOTAL
											MIN	MAX		TYPE	FIN		
●	FINISHED CEILING	Viking	MICROFAST	VK302	QR / SR	5.6K	SSP	155°	WHITE	1/2"	6'-0"	15'-0"	225 S.F.	RECESSED	WHITE		X
●	FINISHED CEILING	TYCO	MIRAGE	VK462	QR / SR	5.6K	SSP	155°	WHITE	1/2"	6'-0"	15'-0"	225 S.F.	CONCEALED	WHITE		
○	FINISHED CEILING	TYCO	MIRAGE	VK462	QR / SR	5.6K	SSP	155°	WHITE	1/2"	6'-0"	15'-0"	225 S.F.	CONCEALED	WHITE	CORROSION RESISTANT	
○	OPEN CEILING	Viking	MICROFAST	VK300	QR / SR	5.6K	SSU	200°	BRASS	1/2"	6'-0"	15'-0"	225 S.F.	N/A	BRASS		
□	OPEN CEILING	Viking	MICROFAST	VK300	QR / SR	5.6K	SSU	200°	BRASS	1/2"	6'-0"	15'-0"	225 S.F.	N/A	BRASS	CORROSION RESISTANT	
TOTAL THIS SHEET																	

**KEY PLAN**

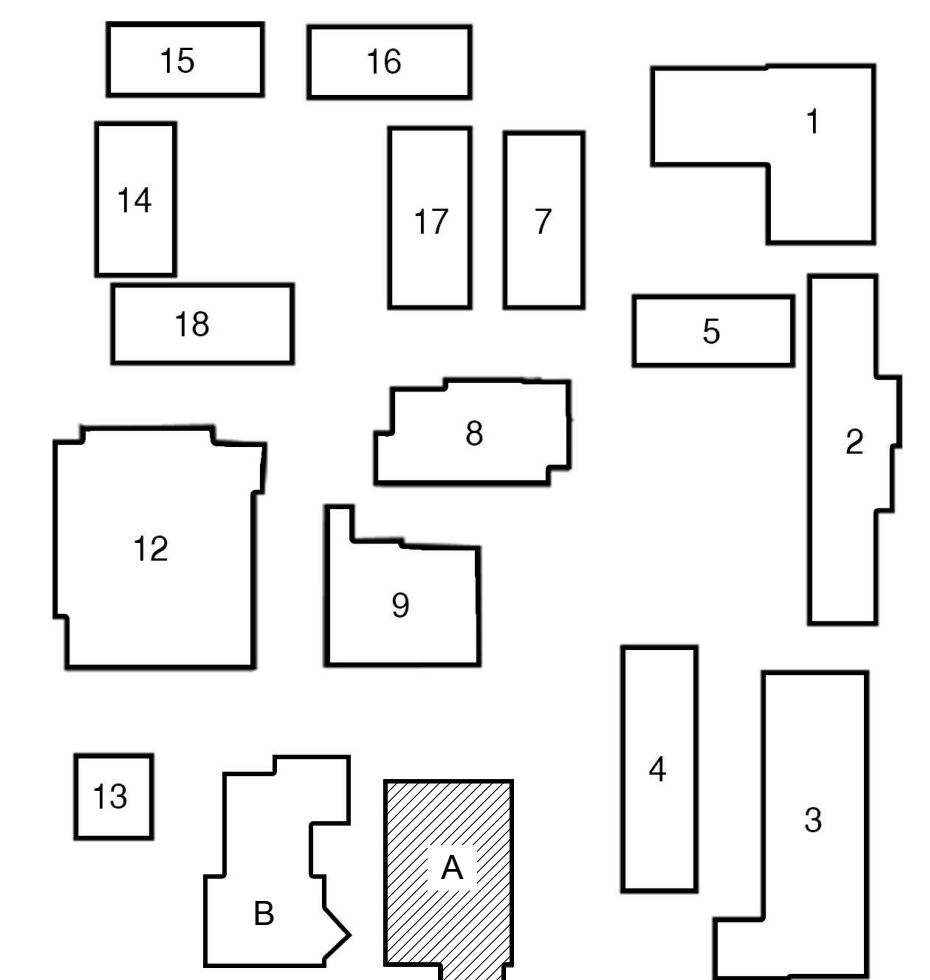

NOT FOR CONSTRUCTION





ISSUED FOR:	DATE
SCHEMATIC DESIGN	11/16/2017
DESIGN DEVELOPMENT	08/21/2018
CONSTRUCTION DOCUMENTS	12/07/2018
50% CD	11/09/2018
90% CD	12/10/2018
DSA SUBMITTAL	12/17/2018
DSA BACKCHECK	05/08/2019

REVISIONS:

REGISTRATION/SIGNATURE:



DATE: Dec. 19, 2019  
 SHEET TITLE:

**LEVEL 1 - FIRE**  
**SPRINKLER RCP**  
**PLAN**

SHEET NUMBER:

**FP-3.1-11**

WD PROJ. # 18413 | DRAWN BY: MH | CHECKED: Checker | DATE: 12/21/18

© WESTGROUP DESIGNS, INC.

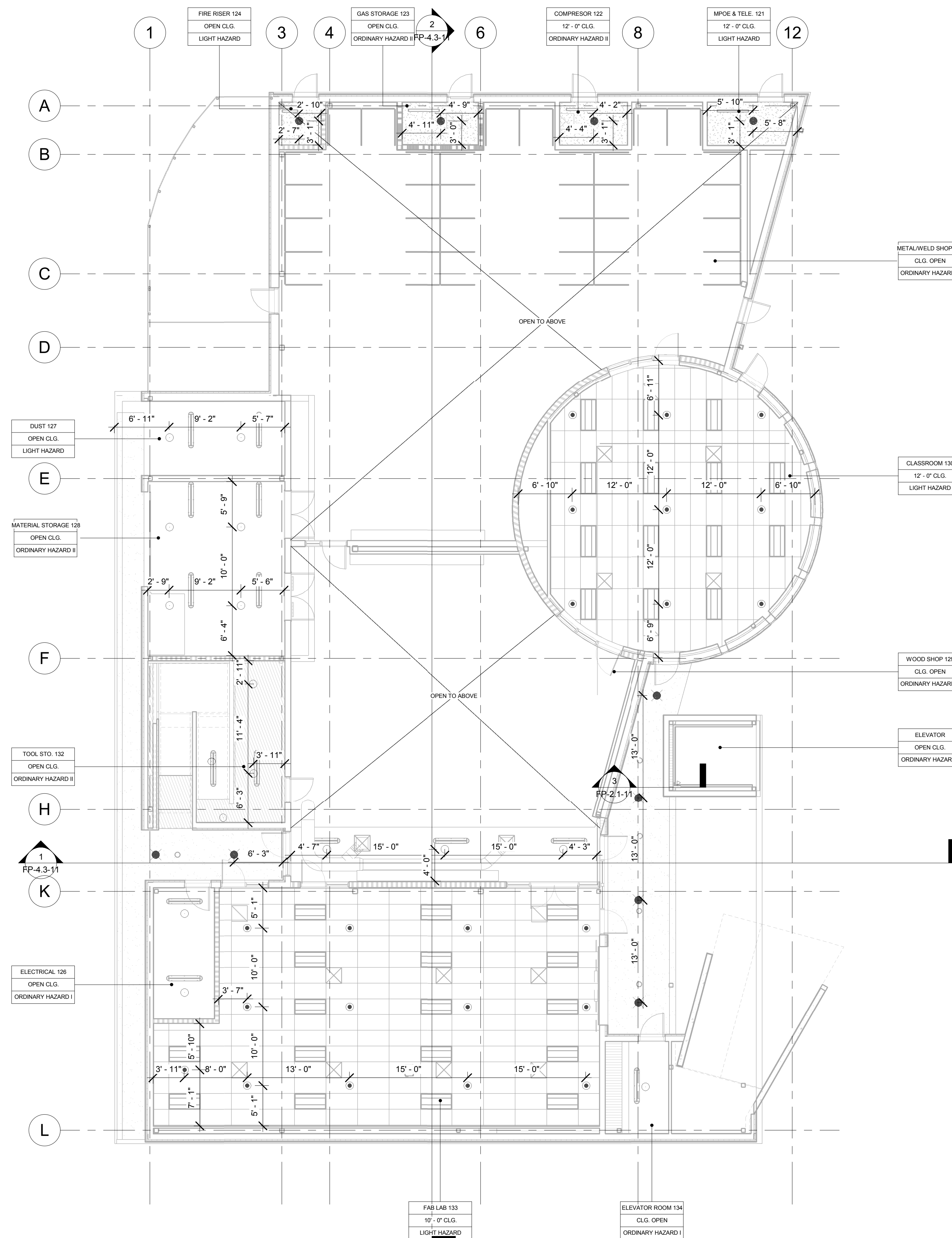

LEVEL 1 - FIRE SPRINKLER RCP PLAN  
 BLDG. B  
 1/8" = 1'-0"  
 0' 4' 8' 16' 32'

FIRE SPRINKLER LEGEND												COMMENTS	TOTAL		
SYM	LOCATION	MFR	MODEL	SIN	SR/OR	K-FAC	TYPE	TEMP	FIN	THRD	SPACING MIN/MAX AREA			ESCUICHEON TYPE FIN	
●	FINISHED CEILING	VIKING	MICROFAST	VK302	QR / SR	5.6K	SSP	155°	WHITE	1/2"	6'-0" 15'-0"	225 S.F.	RECESSED WHITE		x
●	FINISHED CEILING	TYCO	MIRAGE	VK462	QR / SR	5.6K	SSP	155°	WHITE	1/2"	6'-0" 15'-0"	225 S.F.	CONCEALED WHITE		
●	FINISHED CEILING	TYCO	MIRAGE	VK462	QR / SR	5.6K	SSP	155°	WHITE	1/2"	6'-0" 15'-0"	225 S.F.	CONCEALED WHITE	CORROSION RESISTANT	
○	OPEN CEILING	VIKING	MICROFAST	VK300	QR / SR	5.6K	SSU	200°	BRASS	1/2"	6'-0" 15'-0"	225 S.F.	NA BRASS		
○	OPEN CEILING	VIKING	MICROFAST	VK300	QR / SR	5.6K	SSU	200°	BRASS	1/2"	6'-0" 15'-0"	225 S.F.	NA BRASS	CORROSION RESISTANT	
												TOTAL THIS SHEET			

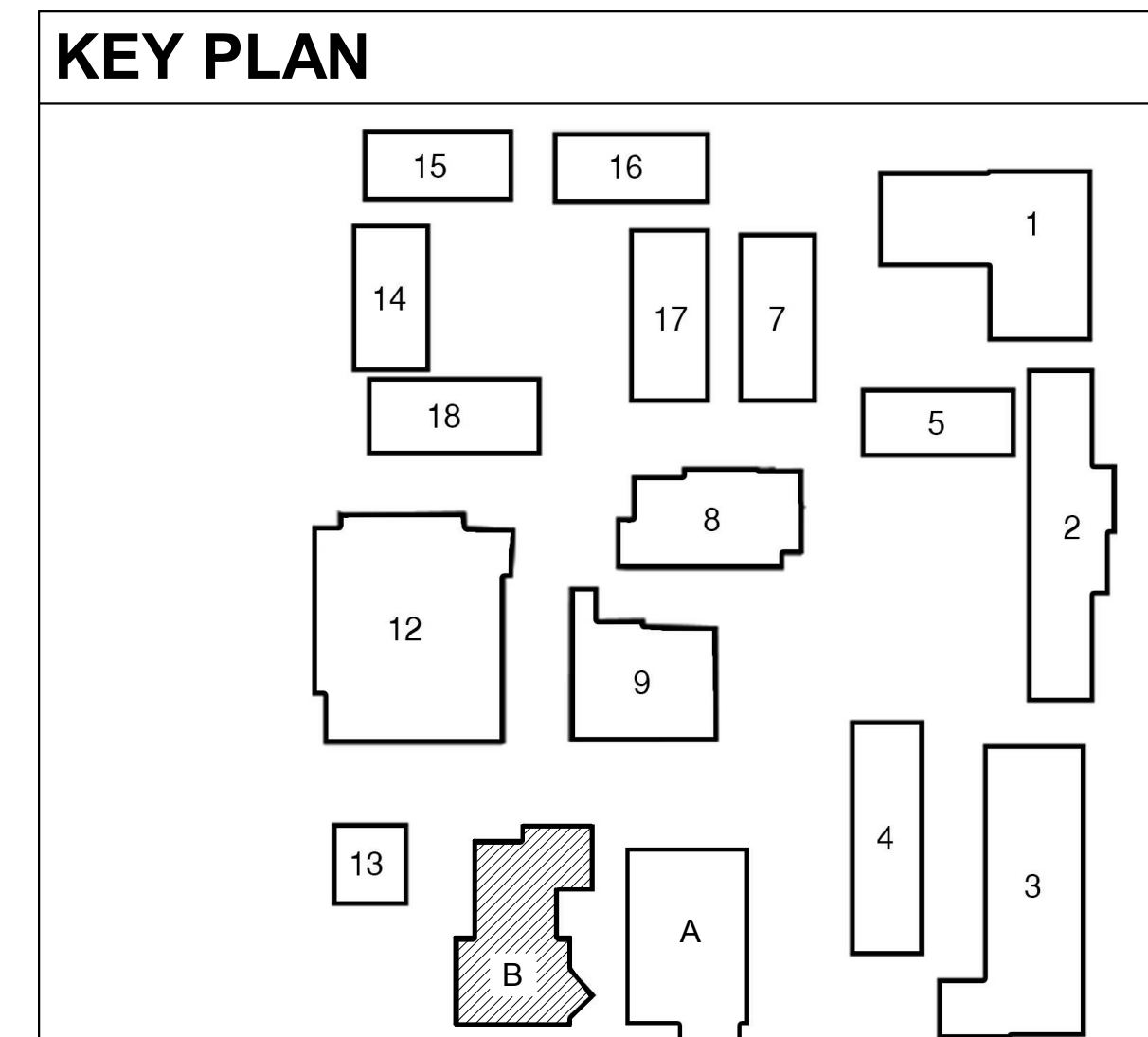

NOT FOR CONSTRUCTION





ISSUED FOR:	DATE
SCHEMATIC DESIGN	11/16/2017
DESIGN DEVELOPMENT	08/21/2018
CONSTRUCTION DOCUMENTS	12/07/2018
50% CD	11/09/2018
90% CD	12/10/2018
DSA SUBMITTAL	12/17/2018
DSA BACKCHECK	05/08/2019

REVISIONS:

REGISTRATION/SIGNATURE:



DATE: Dec 19, 2019

SHEET TITLE:  
**LEVEL 2 - FIRE**  
**SPRINKLER RCP**  
**PLAN**

SHEET NUMBER:  
**FP-3.2-11**

WD PROJ. # 18413 | DRAWN BY: MH | CHECKED: Checker | DATE: 12/21/18

© WESTGROUP DESIGNS, INC.

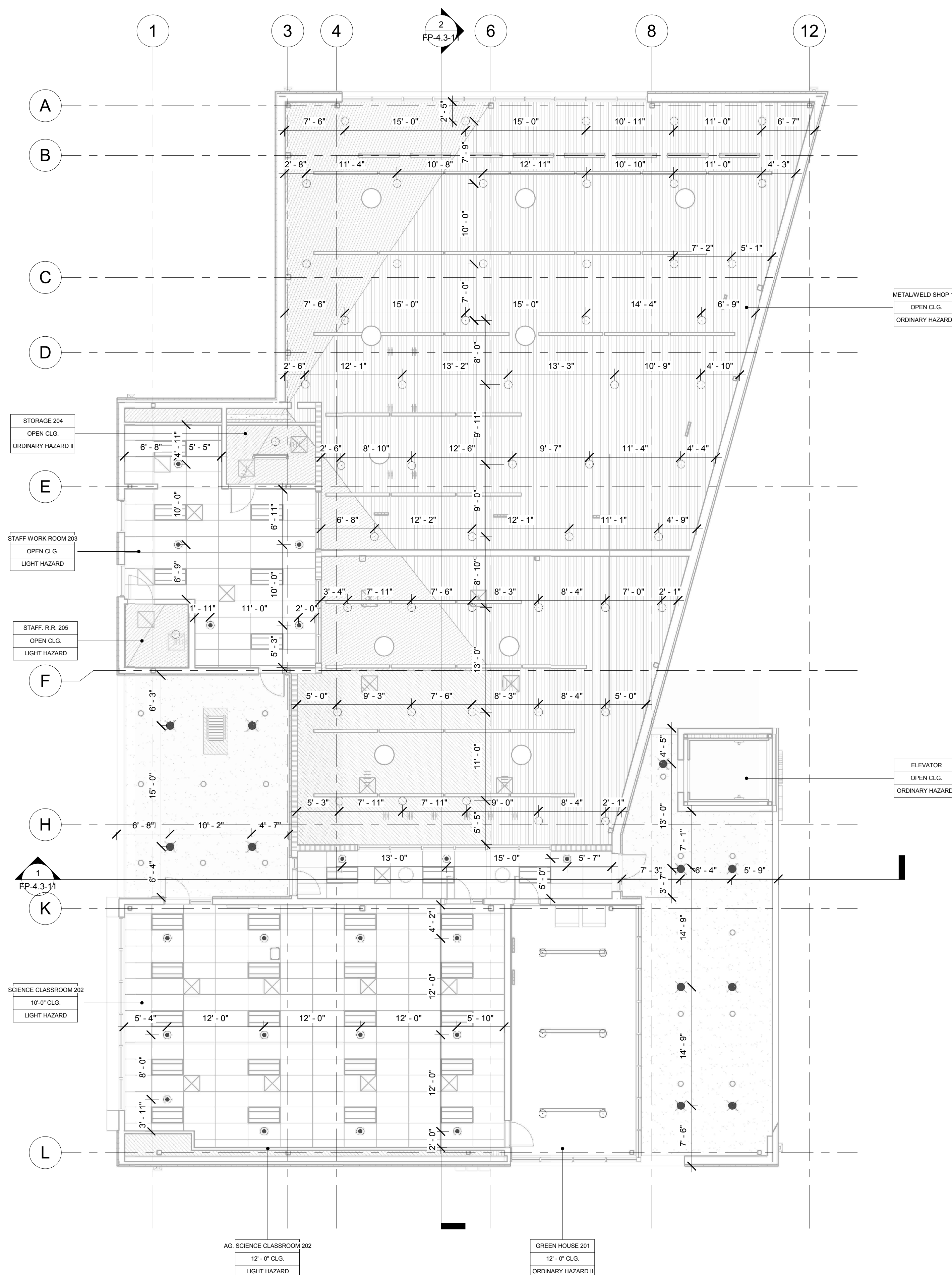

**LEVEL2 - FIRE SPRINKLER RCP PLAN**  
**BLDG. B**  
 1/8" = 1'-0"

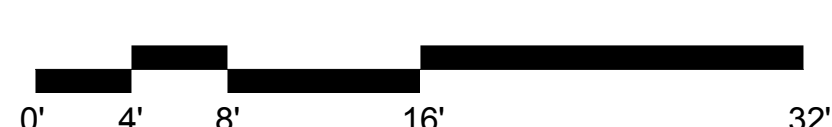

SYM	LOCATION	MFR	MODEL	SIN	SR/QR	K-FAC	TYPE	TEMP	FIN	THRD	SPACING		ESCUICHEON	COMMENTS	TOTAL
											MIN/MAX	AREA			
●	FINISHED CEILING	VKING	MICROFAST	VK302	QR / SR	5.6K	SSP	155°	WHITE	1/2"	6'-0" 15'-0"	225 S.F.	RECESSED	WHITE	X
●	FINISHED CEILING	TYCO	MIRAGE	VK462	QR / SR	5.6K	SSP	155°	WHITE	1/2"	6'-0" 15'-0"	225 S.F.	CONCEALED	WHITE	
●	FINISHED CEILING	TYCO	MIRAGE	VK462	QR / SR	5.6K	SSP	155°	WHITE	1/2"	6'-0" 15'-0"	225 S.F.	CONCEALED	WHITE	CORROSION RESISTANT
○	OPEN CEILING	VKING	MICROFAST	VK300	QR / SR	5.6K	SSU	200°	BRASS	1/2"	6'-0" 15'-0"	225 S.F.	NA	BRASS	
○	OPEN CEILING	VKING	MICROFAST	VK300	QR / SR	5.6K	SSU	200°	BRASS	1/2"	6'-0" 15'-0"	225 S.F.	NA	BRASS	CORROSION RESISTANT
TOTAL THIS SHEET															

**KEY PLAN**

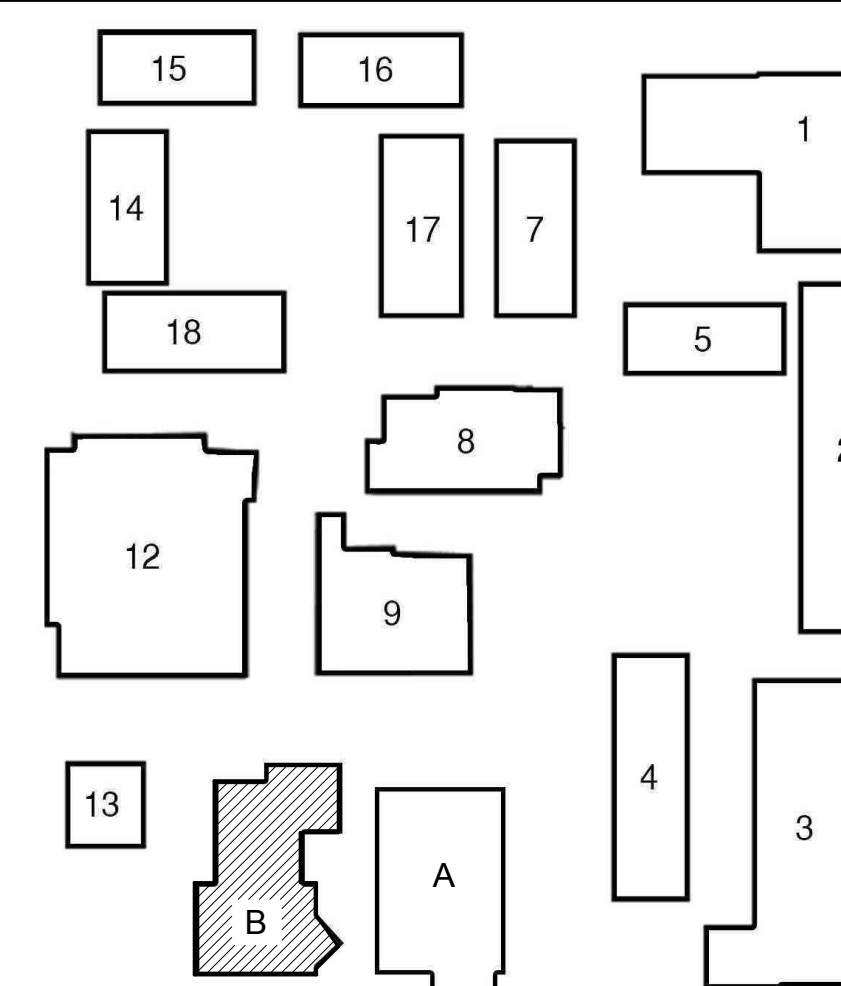

NOT FOR CONSTRUCTION

















ISSUED FOR:	DATE:
SCHEMATIC DESIGN	11/16/2017
DESIGN DEVELOPMENT	08/21/2018
CONSTRUCTION DOCUMENTS	12/07/2018
50% CD	11/09/2018
90% CD	12/10/2018
DSA SUBMITTAL	12/17/2018
DSA BACKCHECK	05/08/2019

REVISIONS:

REGISTRATION/SIGNATURE:



DATE: Dec 19, 2019  
 SHEET TITLE:

**SECTIONS**

SHEET NUMBER:  
**FP-4.3-11**

WD PROJ. #	DRAWN BY:	CHECKED	DATE
18413	MH	Checker	12/21/18

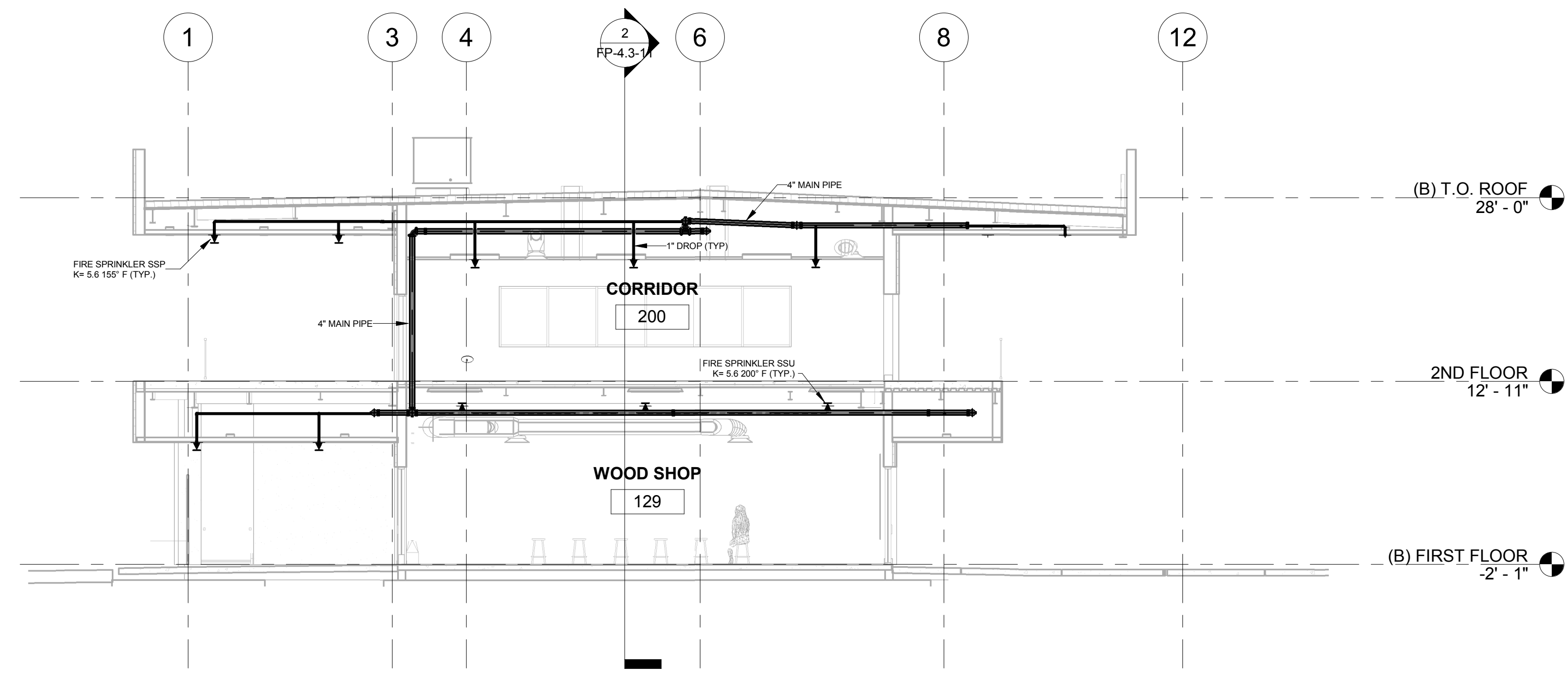

SECTION 1 BLDG. B  
 1/8" = 1'-0"  
 0' 4' 8' 16' 32'

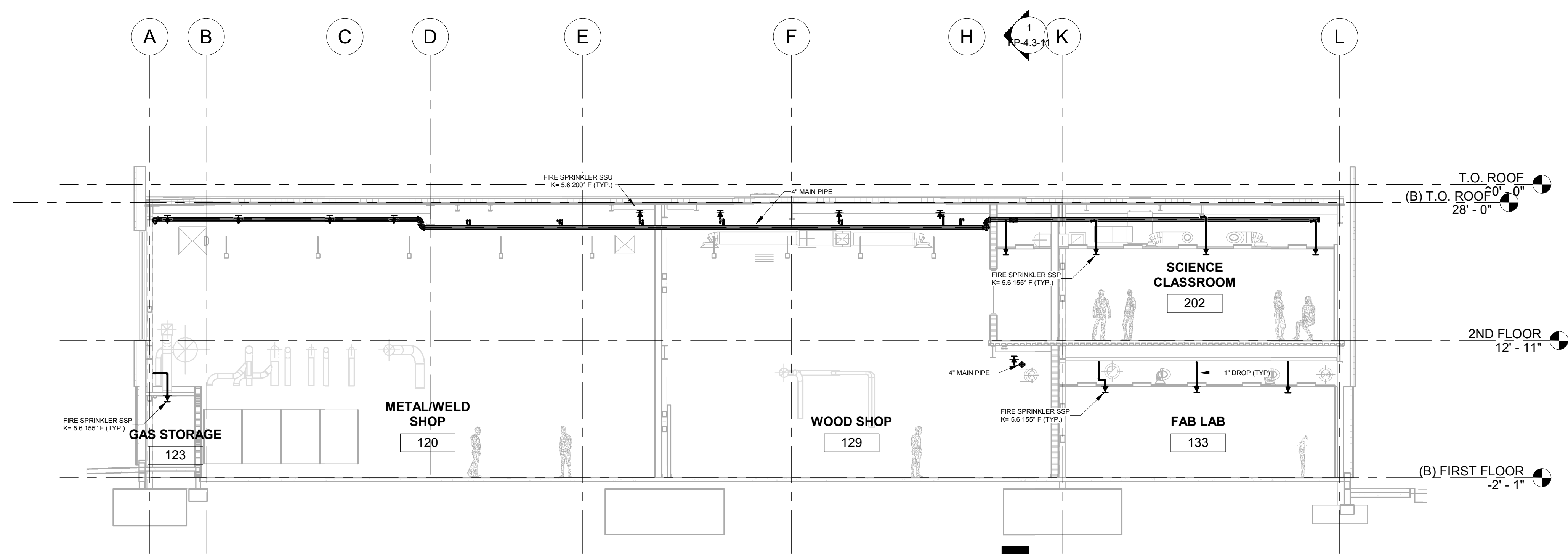

SECTION 2 BLDG. B  
 1/8" = 1'-0"  
 0' 4' 8' 16' 32'

NOT FOR CONSTRUCTION